

RAFAEL CHAVEZ TORRES

VALES Y MAZURKAS
para banda

CORNOS EN MI \flat

CRISTINA - GRAN VALS
CLEMENCIA - VALS
CARLOTA - VALS
MANUELITA - MAZURKA
LOLITA - MAZURKA

ALESSANDRO BARES
Edición crítica

FA
Facultad de
Artes

EAM
Escuela de
Artes Musicales

CRISTINA - GRAN VALS

Rafael Chavez Torres

Introducción. Andante

9 *p* *f* *p* *f*

9 *aprieta* *pp* *cresc.*

15 *f* *ff* *p* **1er Tiempo**

20 *ten.* *f*

25

30 *pp* *ff*

Vals n.1

9 *p* *cresc.* *f*

9 *p* *cresc.* *f* *p*

18 *cresc.* *p*

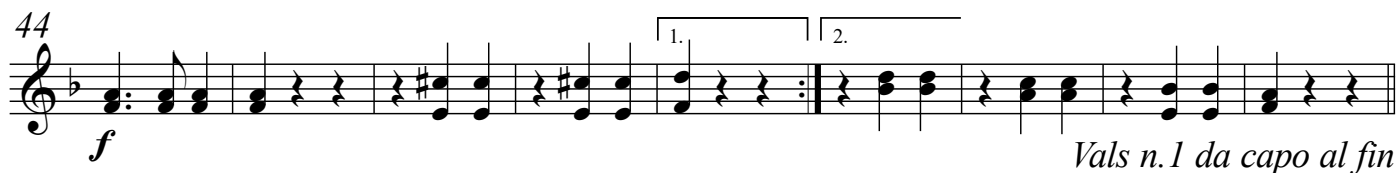

Vals n.2

Vals n.2 dal segno § al fin

Vals n.3

9 *ff* *rall.* [a tempo] *p*

18 *f p f p*

27

35 *f f p f* 1. *Fin* 2.

43 *p f*

52 1. 2.

Vals n.3 da capo al fin

Vals n.4

9 *p cresc. f*

9 *p cresc. f p*

19 *cresc. f* *Fin*

29

ff *p*

37

f *p* *ff*

Vals n.4 da capo al fin

Coda

ff

8

16

rall. *[a tempo]* *f*

25

34

43

pp

52

ff *pp* *resc.*

61

ff

69

ff

CLEMENCIA - VALS

Rafael Chavez Torres

Introducción. Larghetto

Vals n.1

41 *1. Fin* *2.* *3* *ff* *ff*

51 *3* *p*

63 *1.* *2.* *f* *dim.* *rall.*

Vals n.1 dal segno al fin

Vals n.2

p

8 *pp*

16 *f*

24

32 *1. Fin* *2.* *p* *f* *p*

39 *f* *p* *f* *p*

48 *ff*

56 *p* *ff*

Vals n.2 da capo al fin

Vals n.3

9

17

26

35

44

Vals n.3 da capo al fin

Vals n.4

9

17

23

Vals n.4 da capo al fin

31

39

47

1. rall. 2.

f

ff

Final [o Coda]

8

16 [a tempo]

23

30

37

44

ff

rall.

ff

5

seco

ff

CARLOTA - VALS

Rafael Chavez Torres

Introducción. Andante moderato

 The 20-measure phrase is in 2/4 time, marked "Allegro moderato". It begins with a *ff* dynamic, followed by a *pp* dynamic, and ends with a *ff* dynamic and a *seco* (dry) effect.

Vals n.1

 The 14-measure phrase is in 3/4 time, featuring a 4-measure rest, a *f* dynamic, a *ritard.* (ritardando) marking, and a *a tempo* marking.
 The 25-measure phrase is in 3/4 time, featuring a *f* dynamic, a *ff* dynamic, a *p* dynamic, and a *Fin* marking.
 The 33-measure phrase is in 3/4 time, featuring a *ff* dynamic and a *p* dynamic.
 The 41-measure phrase is in 3/4 time, featuring a *ff* dynamic, a *rall.* marking, a *cresc.* (crescendo) marking, and a *a tempo* marking.
 The 50-measure phrase is in 3/4 time, featuring a *p* dynamic and a *ff* dynamic.

Vals n.1 da capo al fin

Vals n.2

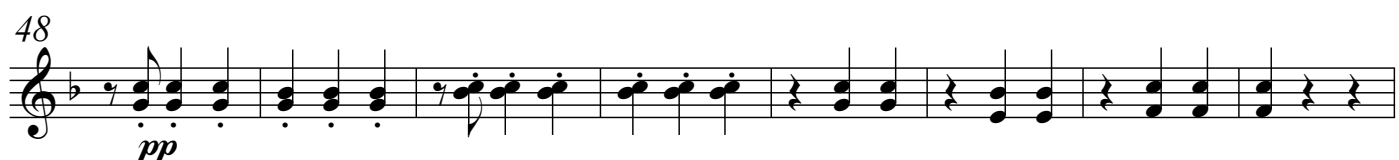
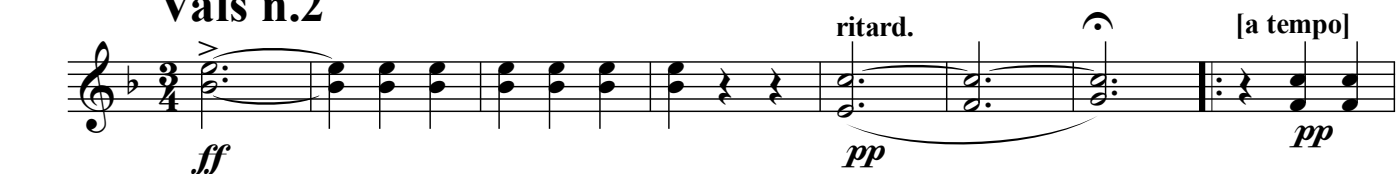

[Vals n.3]

7

13

19

26

p

p

p

ff

Final

8

27

33

42

ff

fff

mf

f

p

ritard.

a tempo

48 *più vivo*

p cresc.

54

ff *p cresc.*

62

ff *pp* *secco*

MANUELITA - MAZURKA

Rafael Chavez Torres

Introducción. Adagio

Mazurka

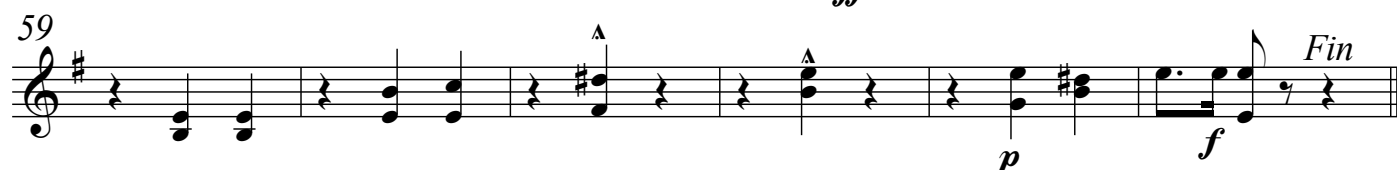
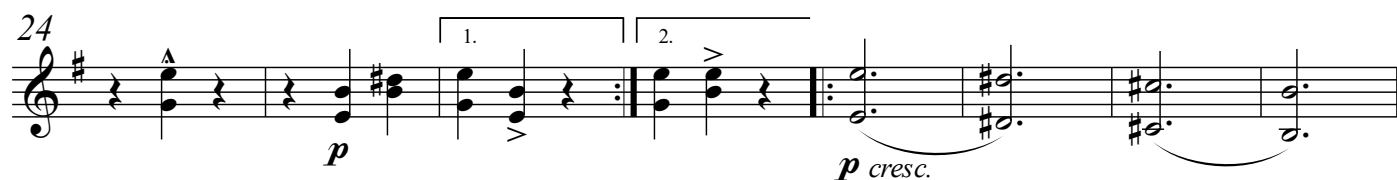
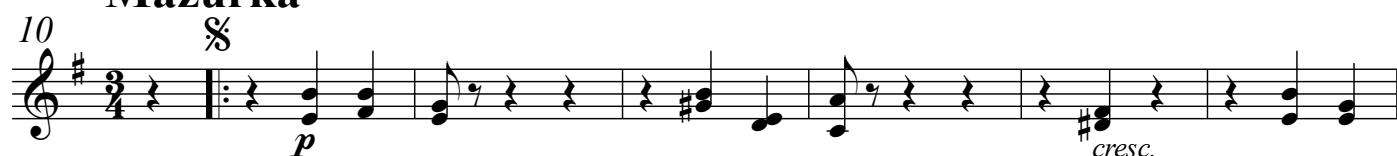

Trio

65 *p*

72

79 *f* *p*

86 *f* *p*

95 1. 2. *ff*

102 *p*

110

117 *f* *p*

124

131 *ff*

Mazurka dal segno S al fin

LOLITA - MAZURKA

Rafael Chavez Torres

Musical score for **Lolita - Mazurka** by Rafael Chavez Torres. The score is written for a single melodic line in 3/4 time, featuring various dynamics and articulations.

Measures 1-8: Dynamics: *pp*, *cresc.*, *f*.

Measures 9-16: Dynamics: *p*, *f*.

Measures 17-24: Dynamics: *ff*, *p*.

Measures 25-32: Dynamics: *f*, *p*.

Measures 33-40: Dynamics: *pp*, *cresc.*, *f*.

Measures 41-48: Dynamics: *p*, *f*. **Fin**

Measures 49-56: **Trio** section. Dynamics: *pp*.

Measures 57-64: Dynamics: *ff*, *p*, *f*.

Measures 65-72: Dynamics: *pp*. *Mazurka da capo al fin*